

STUDIO UNIT - TO LET

'THE STUDIO'

WESTON-UNDER-LIZARD

SHIFNAL SHROPSHIRE TF11 8JU



WLT
COMMERCIAL PROPERTY

///saddens.crows.elevated



GIA 664 sq ft (60 sq m)

The premises are located in Weston Under Lizard, adjacent to the A5. The unit is approximately 11.7 miles east of Telford Town Centre, 14.5 miles north of Wolverhampton City Centre and 6.2 miles from Junction 4 of the M54.

The building, comprising an open plan studio, private office, reception, and ancillary facilities is available at a rent of £1,000.00 per month exclusive of Business Rates, Utilities, Service Charge, VAT, and Insurance. EPC D-78.

Ample car parking is provided within the landscaped surroundings.

For further information please contact Anthony Wiggins on 07983 622430 or Erin Beards on 07534 687232.

Details Created 09/23 / Subject to Contract

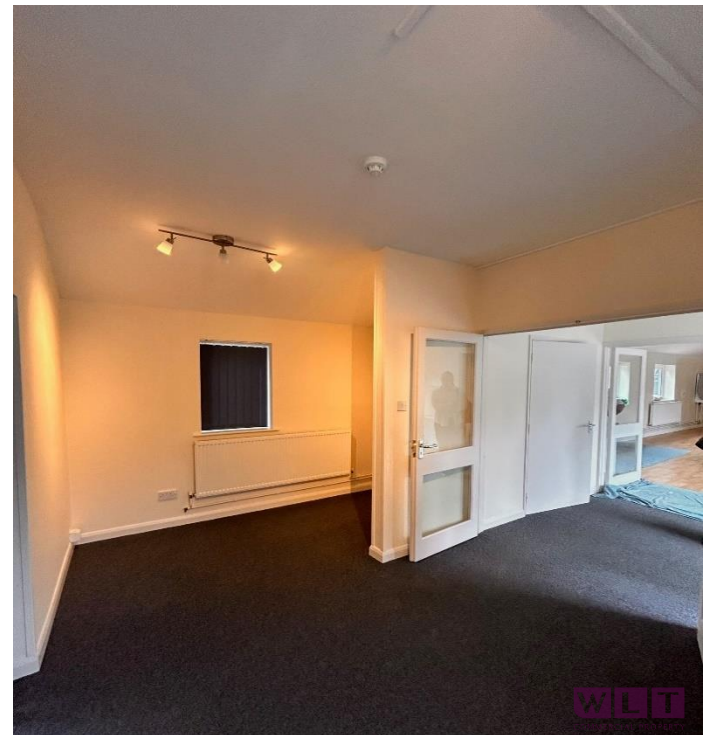

WIGGINS LOCKETT THOMPSON LTD

73 High Street, Madeley
Telford, Shropshire TF7 5AH
Tel: 01952 603303/01902 229550
enquiries@wltcommercial.co.uk
wltcommercial.co.uk



Registered address:
73 High Street, Madeley, Telford, Shropshire TF7 5AH
Registered in England & Wales 8686171

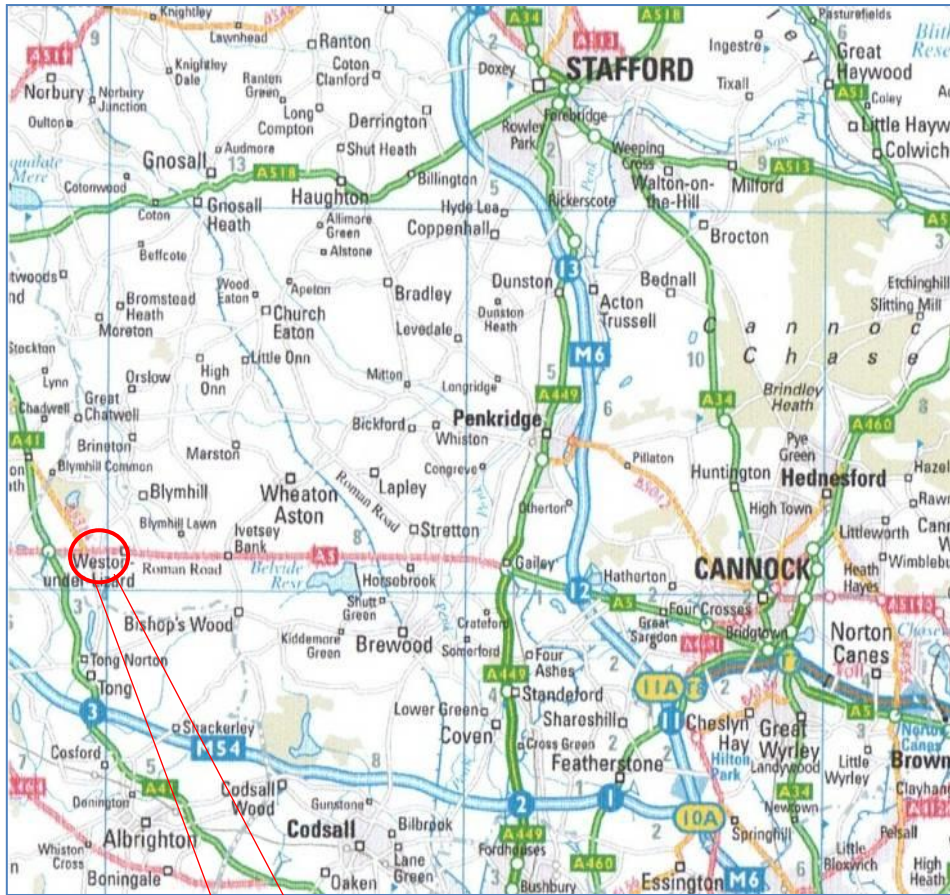

IMPORTANT NOTICE

Wiggins Lockett Thompson Ltd. for themselves and for the vendors or lessors of this property whose agents they are give notice that:

(i) the particulars are set out as a general outline only for the guidance of intending purchasers or lessees and do not constitute nor constitute part of an offer or contract. (ii) all descriptions, dimensions, references to condition and necessary permissions for use and occupation and other details are given in good faith and are believed to be correct but any intending purchasers or tenants should not rely on them as statements or representations of fact but must satisfy themselves by inspection or otherwise as to the correctness of each of them. (iii) no person in the employment of Wiggins Lockett Thompson Ltd. has any authority to make or give any representation or warranty whatever in relation to this property. (iv) all rentals and prices are quoted exclusive of VAT. (v) the reference to any plant, machinery, equipment, fixtures and fittings at the property shall not constitute a representation (unless otherwise stated) as to its state and condition or that it is capable of fulfilling its intended function. Prospective purchasers/tenants should satisfy themselves as to the fitness of such items for their requirements. (vi) Any movable contents, fixtures and fittings referred to in these particulars (including any shown in photographs) are excluded from the sale/letting, unless stated otherwise.